Helpful Hints:

USMB
Increasing Impact Together

Welcome!

Please keep your microphone muted to prevent background noise.

Use the “Chat” feature to comment anytime during the sessions.
(Found in the bottom toolbar)

If you can’t see the full screen, Click “view options > Fit to window” in your top toolbar.

To view only the speaker video box, click ”speaker view” in top toolbar.

ICOMB

International Community of Mennonite Brethren

Mennonite World Conference

Church Planting Report

Don Morris
USMB National Director

Fred Leonard
Pastor, Mountain View Community Church

Christian Kohs
Church Plant Pastor, Redemption Church

Phil Wiebe
Church Plant Pastor, Lakeview Church

REDEMPTION CHURCH

Owatonna, MN

Planted September 2018

"Enjoying JESUS so much that we are compelled to help people LOVE Jesus, LIVE like Jesus, and LEAD others to Jesus."

We rented space in a strip mall and are the only church on the South West side of town!

Before COVID we were seeing great momentum on Sundays, having over 100 people attending on Sunday and viewing online.

As of July 2020, we have baptized 36 people and have 5 scheduled for our “Easter in August” celebration!

Launching our 2nd Campus in 2021 in Wells, MN; and have our first “Vision Night” on August 10th.

We are praying and planning to start 10 Campuses in 10 Years!

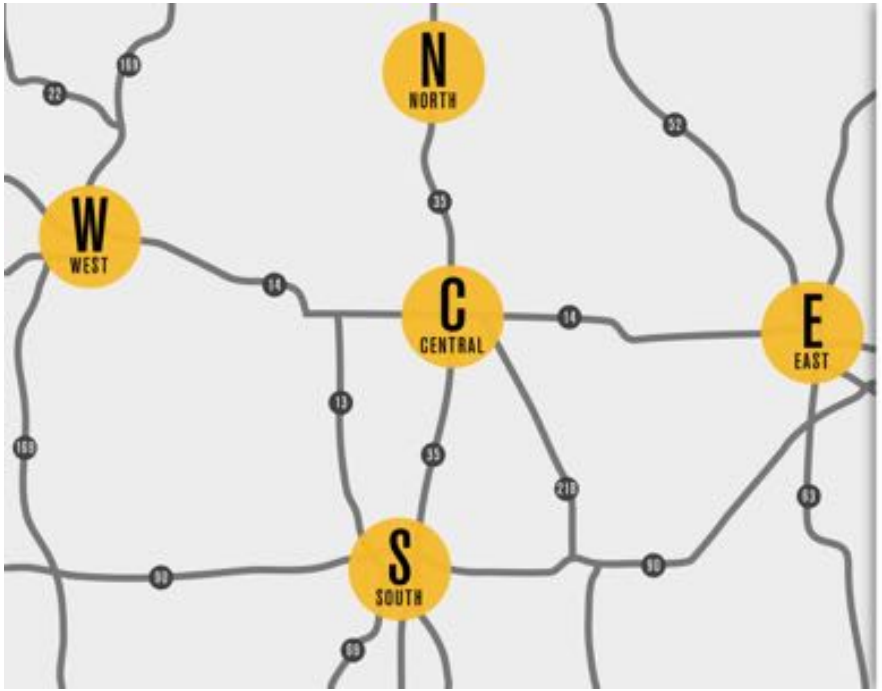

CENTRAL
OWATONNA
WASECA
BLOOMING PRAIRIE

NORTH
NORTHFIELD
FARIBAULT
LONSDALE

EAST
ROCHESTER
STEWARTVILLE
PINE ISLAND

SOUTH
ALBERT LEA
AUSTIN

WEST
MANKATO
JANESVILLE

REDEMPTION CHURCH

LAKEVIEW CHURCH
Stansbury Park, Utah

We exist to help people experience the JOY and FREEDOM that comes from a relationship with Jesus Christ

Phil and Melissa Wiebe moved to Tooele County in the spring of 2018 to begin the process of planting an MB church, in a county that was just 0.84% evangelical and as Utah goes, predominantly Mormon.

We had our first bbq on June 17, 2018 with 25 people in attendance and began the pre-launch phase which went all the way to Easter of 2019. During this time we had once a month “pilot” services at the local clubhouse, as well as 3 different Bible Studies in 3 different homes.

We rented some space in a strip mall in Stansbury Park, and launched with over 230 people in attendance.

Since then, we have continued to grow. Our attendance high before COVID-19 was 241 people, running 2 services.

Since COVID-19 we are running over 300 between our in service attendance and our online attendance.

We have currently over 40 people transitioning out of the LDS church, as well as having 1% of the population in Stansbury Park attending Lakeview.

As of June of 2020, Lakeview has Baptized 8 people!

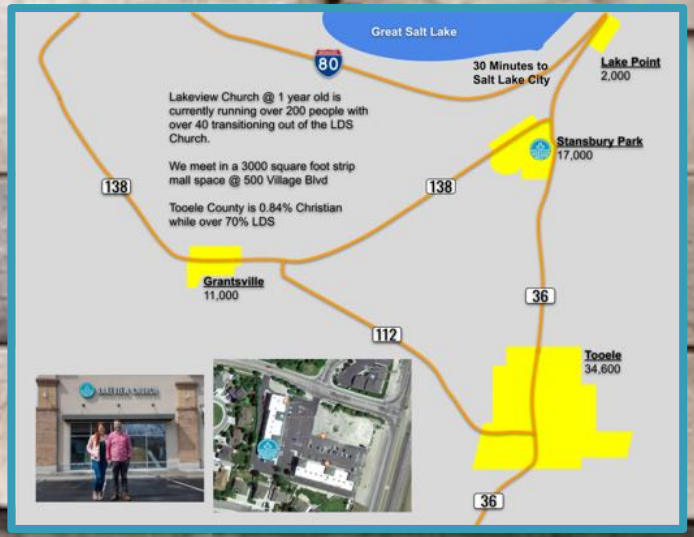

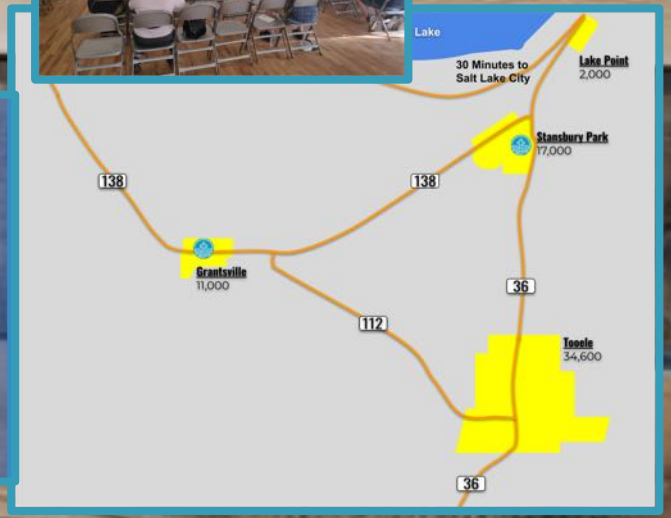

We have begun the process of starting our second campus in Grantsville. We have already had our first pilot service, and hired our campus pastor, Jeff Hubrich.

We are inviting 50-75 people from Lakeview to join Grantsville to get it launched.

LAKEVIEW CHURCH
Stansbury Park, Utah

Mennonite Central Committee

LEAD Cohorts

INCREASING IMPACT

LEAD Cohorts are online meeting places for small groups of MB pastors and leaders.

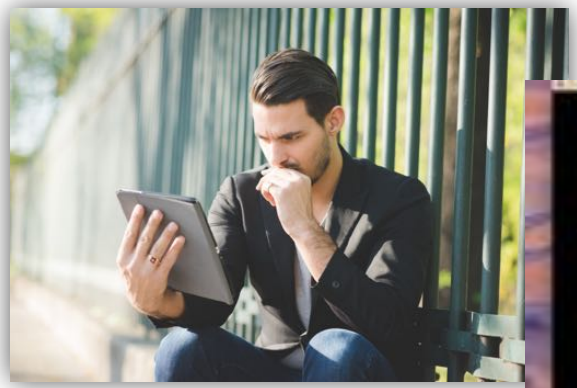

LEAD Cohorts are FREE to all participants.

Watch for the new Fall line-up coming soon at www.usmb.org/lead-cohorts

USMB
Increasing Impact Together

How much would you like to give?

$50 $100 $250 $500 Other

Designation

USMB Ministries

How often?

Once

Donate

Total: $0.00

LEAD Coaching

INCREASING IMPACT

LEAD Coaching programs are tailored to fit your unique needs.

Your LEAD Coach will:

- Take a genuine interest in you, believe in you and commit to your growth.
- Help you discover your unique design: your gifts, passions, values, strengths and purpose.
- Help you put together a clear and compelling vision for your life, defining what success looks like personally, professionally and relationally.
- Collaborate with you in designing an Action Plan to get you where you want to go.
- Provide objective feedback, allowing you to test your thinking, opinions and conclusions.
- Help you overcome obstacles and encourage you at key moments of the journey.
- Hold you accountable to your commitments, making sure you do not confuse intent with action.
- Celebrate success with you.

You will:

- Experience deeper meaning, significance and purpose.
- Become a more effective leader.
- Live with increased confidence and clarity.
- Enjoy deeper, more satisfying relationships.
- Experience greater efficiency and production.
- Live your full potential.
- Experience freedom, courage and joy.
- Make a greater impact.

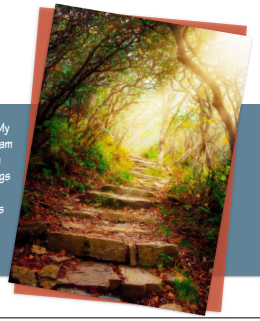

"My LEAD Coaching experience was valuable for two reasons: My coach was an experienced, knowledgeable guide. And, the program took me very intentionally through several areas of life (both personal and professional) that made me articulate some things for myself that I would not have naturally done otherwise. I would recommend LEAD Coaching to anyone who knows there is 'more' and wants to move toward clarity."

Stephen Humber, MB Mission regional mobilizer

LEADERSHIP EDUCATION AND DEVELOPMENT

Ed Boschman – LEAD Coach

National Youth Ministry Leadership of MB Churches

Communion

- Terry Hunt, Pastor, The Life Center & Eastern District Minister
- Dan Strutz, Pastor, Community Bible Church & Central District Minister

Thank you for attending!

Webinar sessions will be recorded and available on the USMB website (next week)

Agency reports are available at:
www.usmb.org/agency-reports

USMB
Increasing Impact Together